

N/F JAMES A. K. ROPER

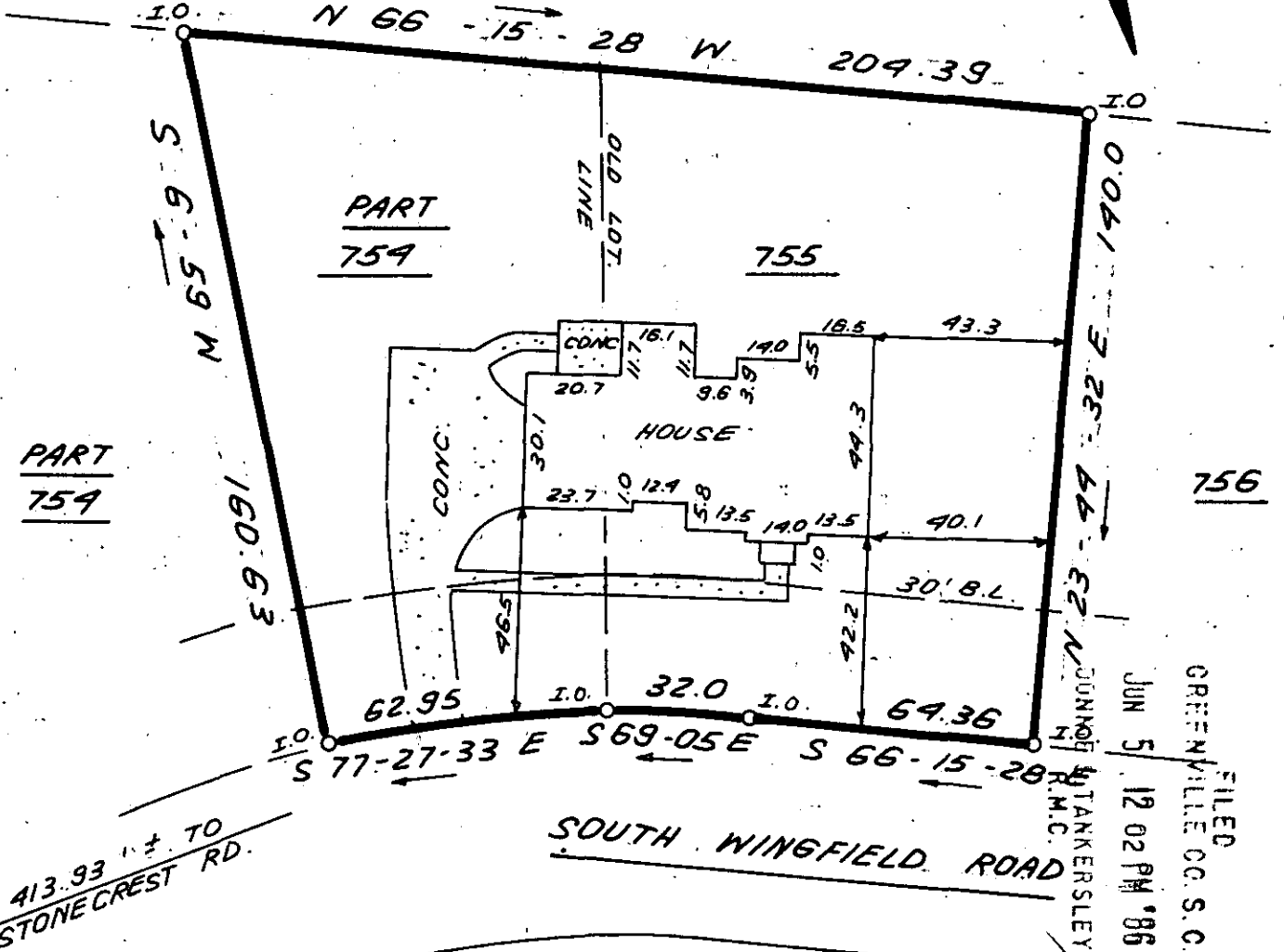

413.93 ± TO STONECREST RD.

SOUTH WINGFIELD ROAD

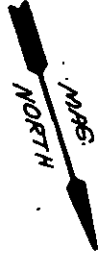
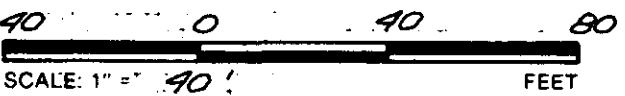

NOTE: **12-V-19** 40761
 DRAINAGE & UTILITIES EASEMENT
 5' EACH SIDE OF ALL SIDE & REAR LOT LINES

THIS IS TO CERTIFY THAT THE PROPERTY SHOWN ON THIS PLAT WAS SURVEYED UNDER MY DIRECT SUPERVISION. PROPERTY LINES AND IMPROVEMENTS SHOWN ARE LOCATED CORRECTLY AND THAT NO VISIBLE ENCROACHMENTS EXIST UNLESS OTHERWISE SHOWN. THIS PROPERTY IS NOT LOCATED IN A DESIGNATED FLOOD HAZARD AREA.

JUN 5 1986

SOUTH CAROLINA
 REGISTERED PROFESSIONAL ENGINEER AND LAND SURVEYOR
 NO. 4781
JAMES R. FREELAND

RLS: JAMES R. FREELAND
 NO: 4781

STATE OF SOUTH CAROLINA
GREENVILLE COUNTY

SUGAR CREEK
SEC. 3, LOT 755 & PART 754
PROPERTY OF
GEORGE F. J. LEE
DIANNA L. C. LEE

FREELAND & ASSOCIATES
 Engineers • Land Surveyors
 318 WEST STONE AVENUE.
 GREENVILLE, S.C.
 (803) 271-4924

PLAT BOOK	<u>9N063, 11 D284</u>
DEED BOOK	<u>1230-734</u>
TAX MAP	<u>539.11-1-63284</u>
PARTY CHIEF	<u>J.B.C.</u>
DRAWN	<u>K.E.G.</u>
DATE	<u>6-2-86</u>
DWG. NO.	<u>15379</u>